

Schedule of Finishes

- Natural slate roofs
- Painted (black) timber fascia boards and soffite boards
- Black uPVC rainwater goods
- Black uPVC soil and waste goods
- White uPVC double glazed doors and windows
- Painted textured render (colour white)

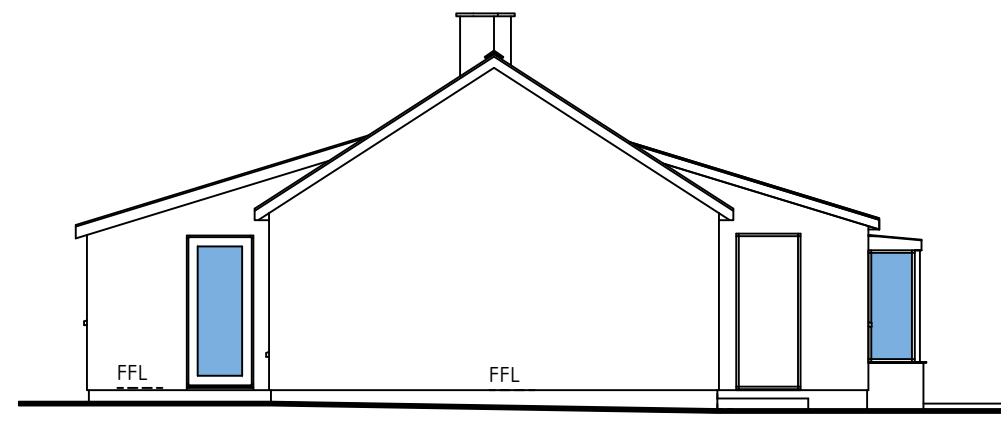
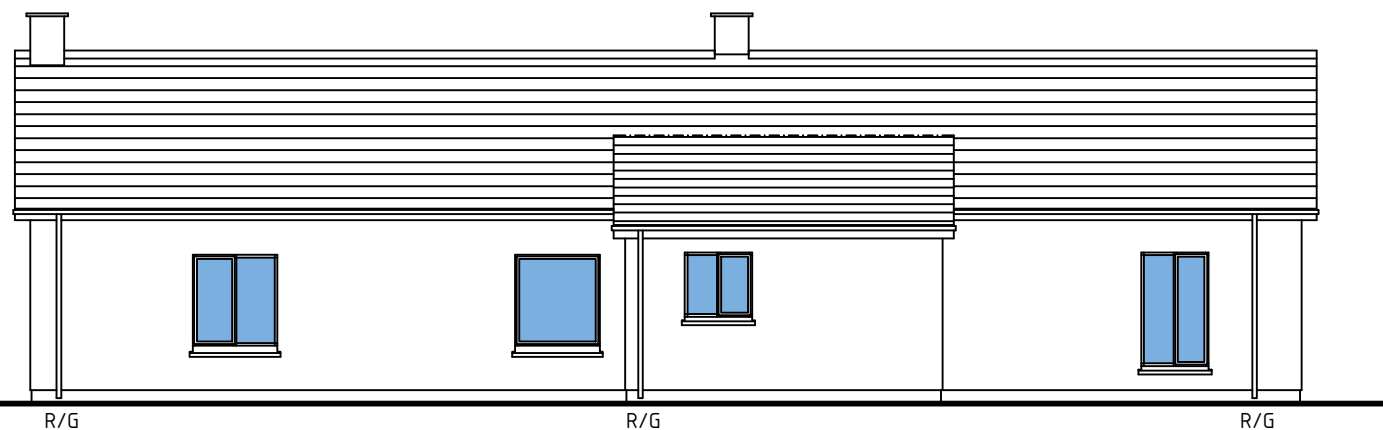
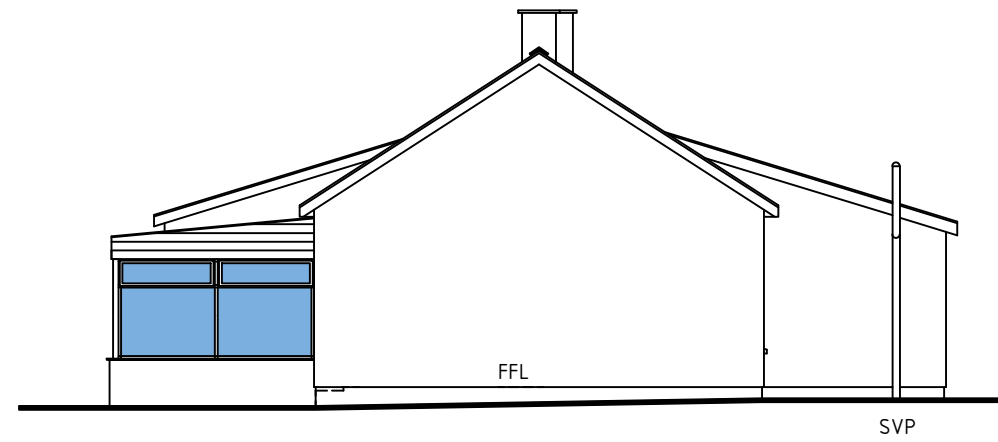
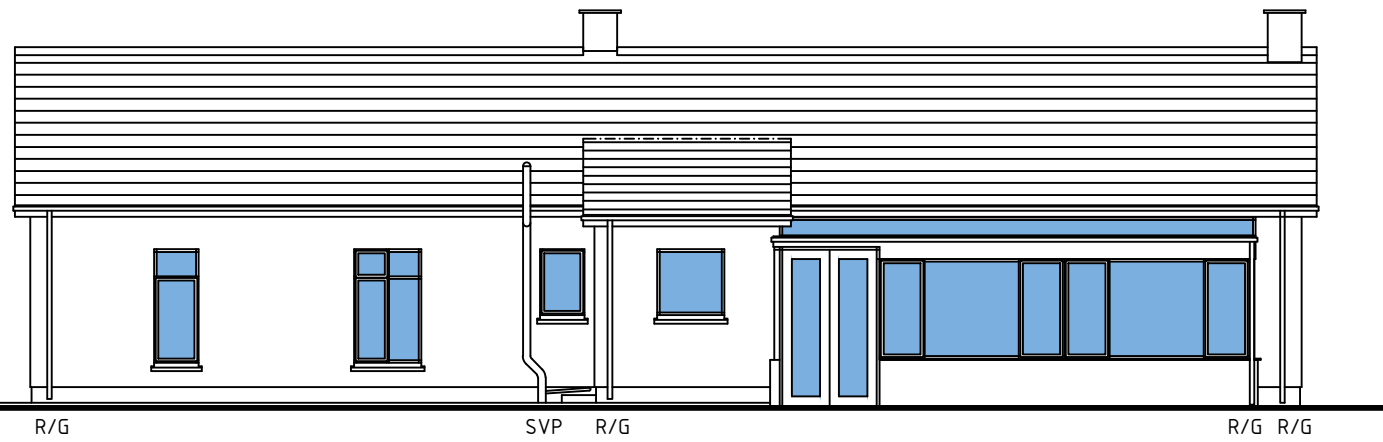
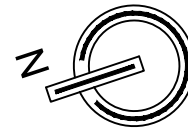

Date: 05/2020
Scale: 1:100 @ A3
Drg No: PL/02

Gors, Waunfawr, Caernarfon, Gwynedd, LL55 4SB
 Proposed Alterations and Extensions

Existing Floor Plan & Elevations