

Existing East Elevation

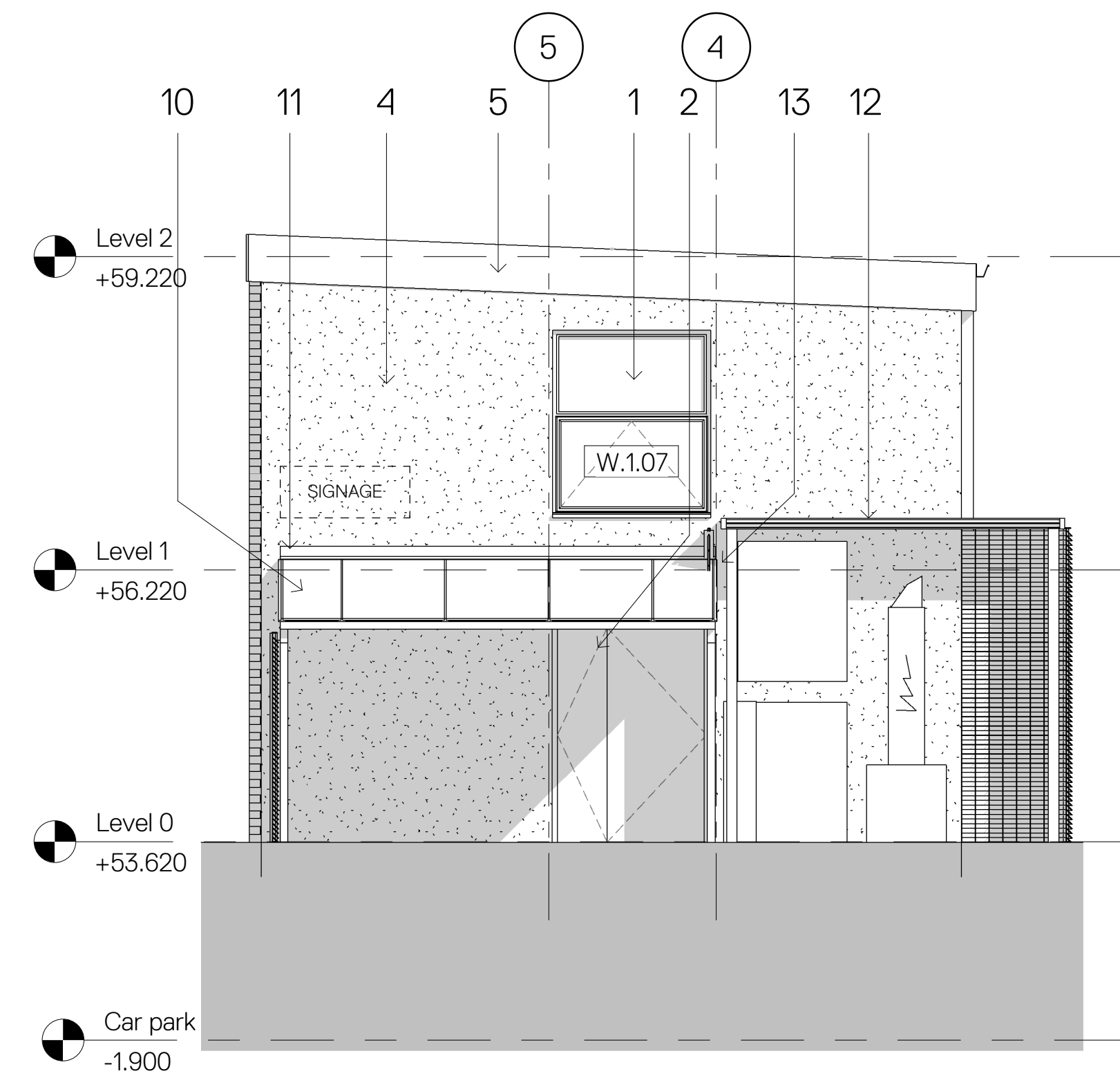

Existing North Elevation

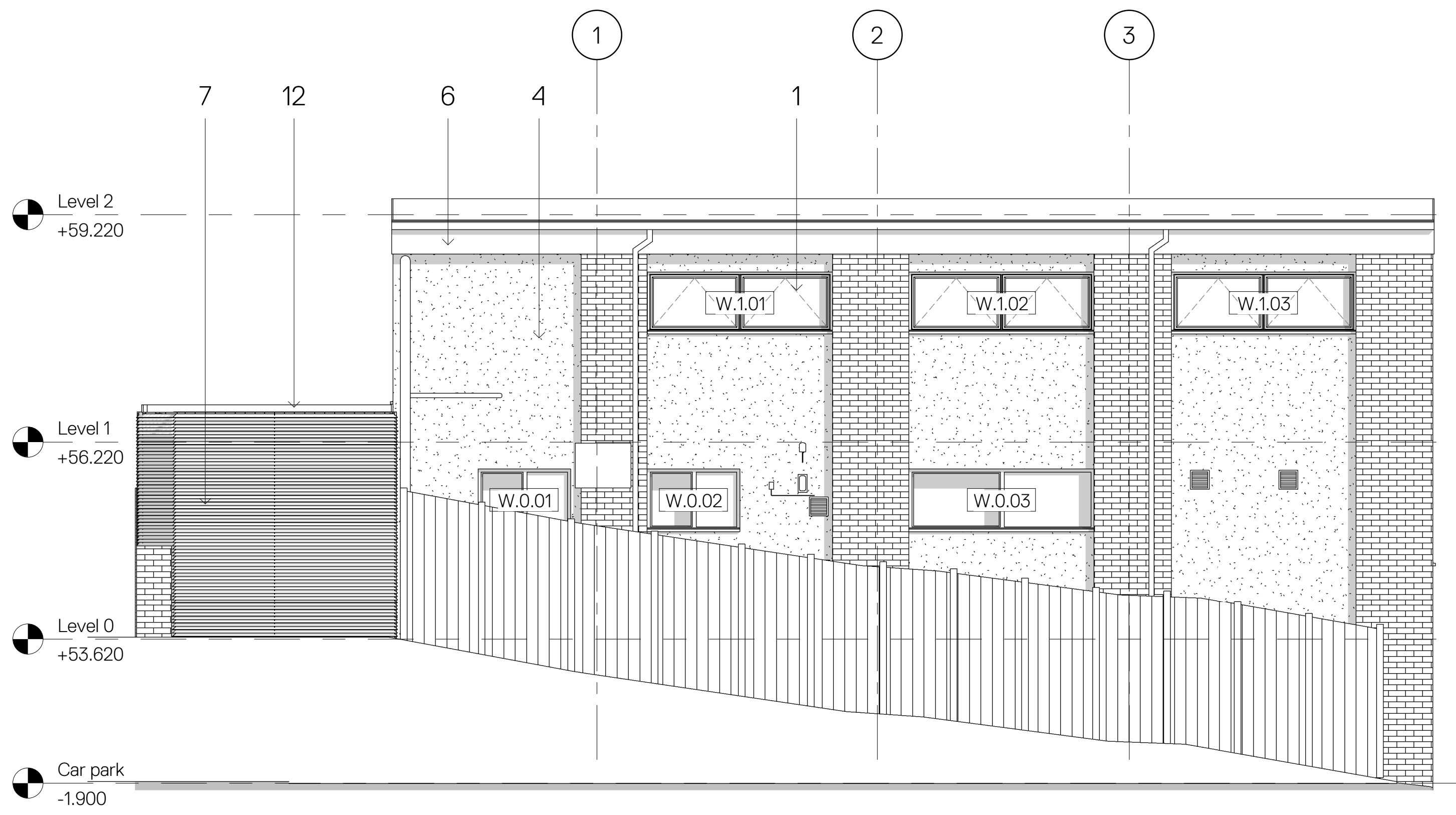

Existing West Elevation

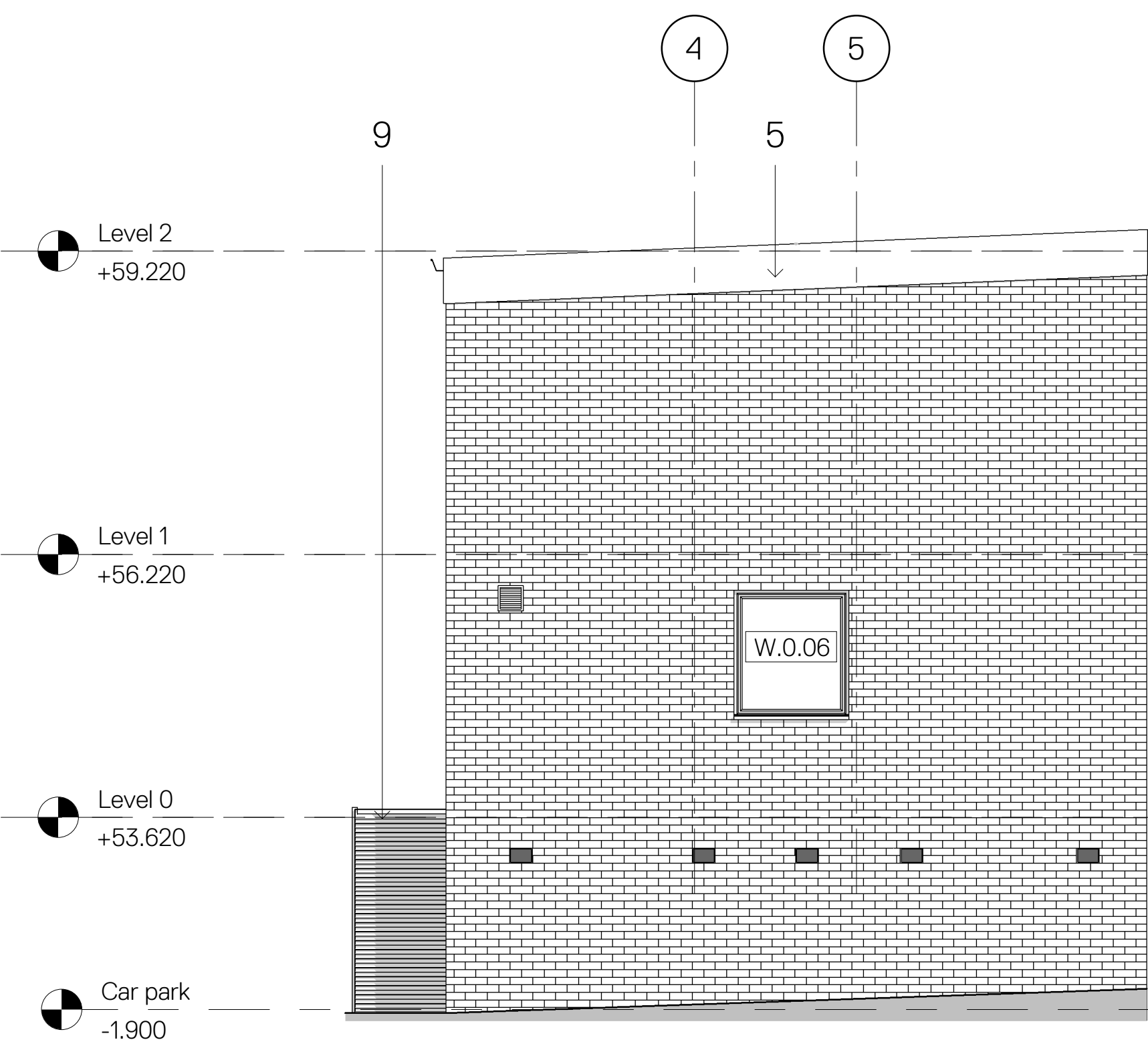

Existing South Elevation



Location Plan
1 : 1250

Proposed Elevation Key

- Existing brickwork
- Render to be painted
- Proposed Windows

— Floor Level
 XX.X.XX Sequential No.

- Building Element
 ED - External Door
 ID - Internal Door
 W - External Window
 G - External Gate

1. New PC Aluminium Windows(Frame Colour: Dark Grey) (NBS 25-50-95/125)
2. New PPC Aluminium Doors (Colour: Dark Grey) (NBS 25-50-20/120 Type B)
3. New Making Good Render (NBS 25-80-72/150)
4. New Repainting Render (Colour: Best to match existing) (NBS 35-85-60/195)
5. New UPVc Fascia Overcladding to Existing Fascia (NBS 25-80-95/195)
6. New Access Door (Colour: Dark Grey) (NBS 25-50-20/145)
7. Proposed Privacy Fence (Colour: Black) (NBS NBS 35-70-75/155)
8. External Concrete to be Dug up and Re-graded (NBS 10-45-20/120)
9. Proposed Security Gate (Colour: Black) (NBS NBS 35-70-75/155)
10. Canopy (NBS 25-20-30-101)
11. Lead Flashing (NBS 30-85-50/125)
12. Louvered Roof to plant area to M&E specification on galvanised steel support to S.E. details
13. Timber Acoustic Fence (NBS 25-20-30/15)
14. Louvre

Drawing to be read in conjunction with:
 NBS Specification
 (20) General Arrangement
 (22) Internal Walls
 (31) Doors & Windows
 (38) Fire Protection
 (40) Finishes
 (74) Sanitary

Hazard Identification No. A.00
 Refer to CDM Hazard and Risk Management Register

1:50 1 2 4 m

Revision	Description	By	Date
P01	Issue for planning	AS	14.02.20



Drawn	FD
Checked	IT
Approved	KH

Notes:
 DO NOT SCALE. Use figured dimensions only. The contractor is required to check all dimensions before the work is put in hand. Copyright of this drawing belongs solely to K2 Architects Ltd. This drawing must only be used for the purpose for which it is supplied and its contents must not be reproduced for any purpose without written permission. These indicated, or areas calculated from this drawing should be used for valuation purposes or as the basis for development contracts. K2 Architects is a limited company registered in England and Wales. Number 653 5523.



Project	Bangor University Deiniol Building Lift Extension Deiniol Street	Status	Preliminary
Drg Title	Existing Elevations	Scale	A1 Sheet As indicated
Drg No.	000415- K2A- B1- ZZ- DR- A-20-011	Revision	P01