

Existing Ground Floor

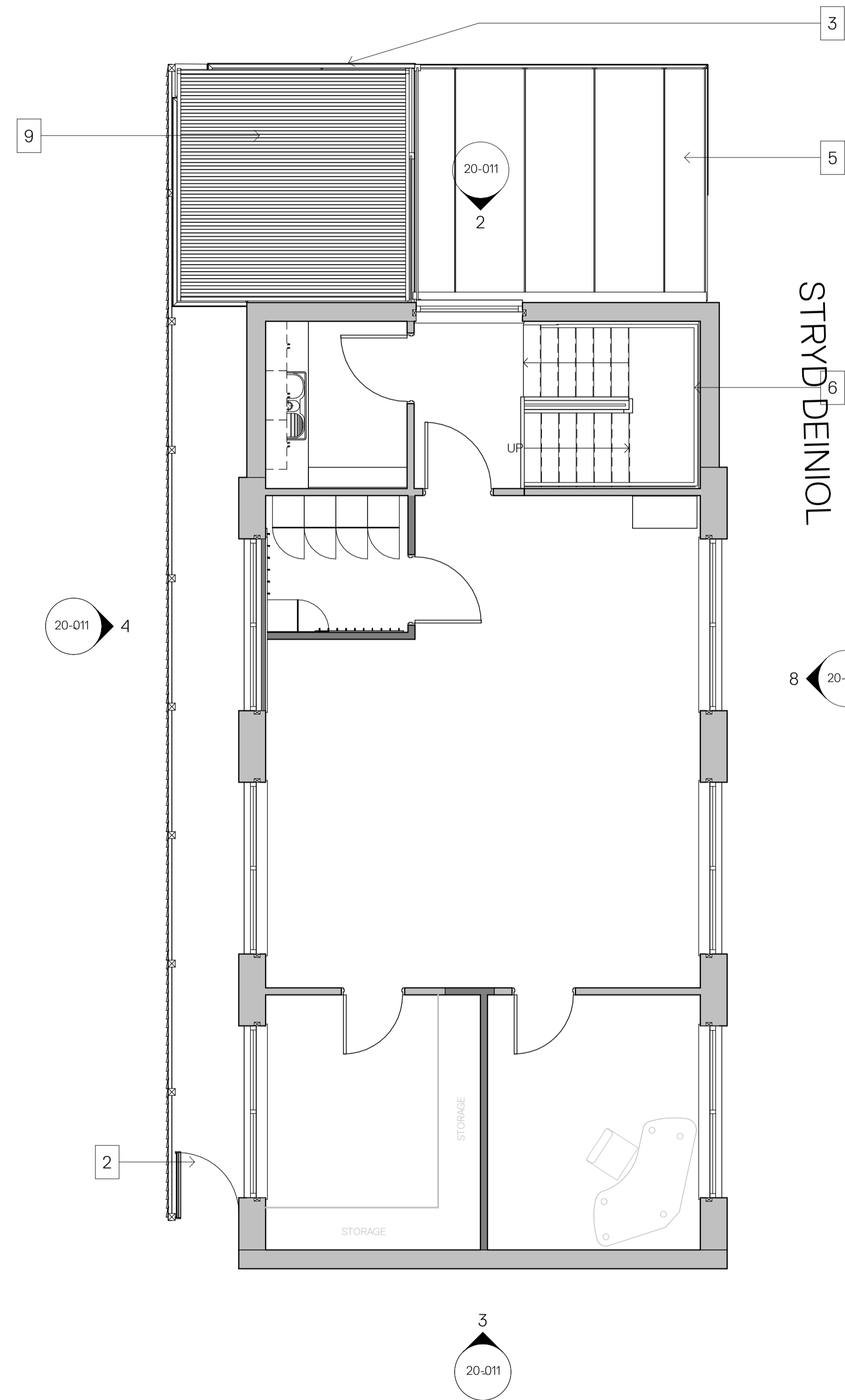

Existing First Floor



Location Plan
1: 1250

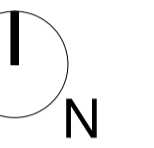

Proposed Floor Plan Key

- Existing Structure
 - Proposed Structure
 - Floor Level
 - Sequential No.
 - Building Element
 - ED - External Door
 - ID - Internal Door
 - W - External Window
 - G - External Gate
 - Proposed External Access Door to Subfloor
 - Proposed dropped pavement crossing & blister pavement (NBS 20-15-90/120)
 - Floor Gullies for vinyl flooring applications (NBS 90-05-20/306)
1. Fixed Fence (Colour: Black) (NBS 25-20-30/101)
 2. Security Gate (Colour: Black) (NBS 25-20-30/101)
 3. Privacy Fence (Colour: Black) (NBS 25-20-30/101)
 4. Aco (NBS 50-10-15/110)
 5. Canopy (NBS 35-70-75/155)
 6. Wall Mounted Handrail (NBS 25-25-10/135)
 7. Ramp Access
 8. Acoustic Timber Fence (NBS 25-20-30/115)
 9. Louvre Roof to M&E engineers details
 10. Galvanised support structure to S.E. details

Drawing to be read in conjunction with:
 NBS Specification
 (20) General Arrangement
 (22) Internal Walls
 (31) Doors & Windows
 (38) Fire Protection
 (40) Finishes
 (74) Sanitary

Hazard Identification No.
 Refer to CDM Hazard and Risk Management Register

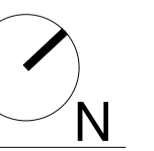

1:50

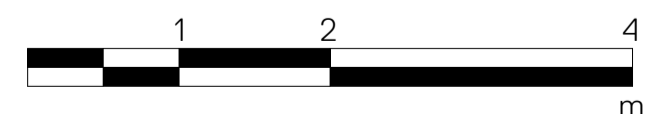

Revision	Description	By	Date
P01	Issue for planning	AS	14.02.20



Drawn	FD
Checked	IT
Approved	KH

Notes:
 DO NOT SCALE. Use figured dimensions only. The contractor is requested to check all dimensions before the work is put in hand. Copyright of this drawing belongs solely to K2 Architects Ltd. This drawing must only be used for the purpose for which it is supplied and its contents must not be reproduced for any purpose without written permission thereof. Indicated, or areas calculated from this drawing should be used for valuation purposes or as the basis for development contracts. K2 Architects is a limited company registered in England and Wales. Number 653 3523.



Project	Status	Preliminary
Bangor University Deiniol Building Lift Extension Deiniol Street		
Drg Title	Scale	As indicated
Existing Floor Plans	A1 Sheet	
Drg No.	Revision	P01
000415- K2A- B1- ZZ- DR- A-20-005		